nationalgrid

Upstate New York

Explore the benefits of our commercial electric Weatherization Program.

Heating and cooling can be one of the largest contributors to energy bills. You could save energy with building envelope improvements, including installing energy-efficient windows, adding air sealing, insulating the roof, walls and pipes, and upgrading doors. Take advantage of financial incentives for your Weatherization projects. When paired with other energy-efficiency programs, Weatherization can help you achieve total building comfort.

PROGRAM BENEFITS

- **Improve the efficiency of your HVAC systems by keeping the cold air out in winter and the cool air in during summer.**
- **Increase the sustainability of your building and decrease your maintenance costs.**
- **Save energy and create a more productive living and working environment.**
- **Receive assistance from planning through the design phase.**

PROGRAM REQUIREMENTS

Electric

- Must be a National Grid customer on a qualifying commercial electric rate code that pays the System Benefits Charge (SBC).
- Must have a hard-wired electric heating system (i.e. electric resistance, Heat Pump) that services at least 50% of the calculated heating load of the building.
- Installed Weatherization measures must meet or exceed the standards set forth in the New York State Energy Code.

PROGRAMS AND FINANCIAL INCENTIVES (COMMERCIAL ELECTRIC)

PIPE INSULATION
Up to $6/linear ft

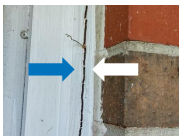

AIR SEALING
Up to $6/linear ft

WINDOW REPLACEMENT
Up to $8/sq ft

WINDOW INSERTS
Up to $3.50/sq ft

ROOF/WALL INSULATION
Up to $4/sq ft

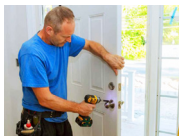

DOOR REPLACEMENT
Up to $32/sq ft

AIR CURTAINS
$3,000/unit

More Weatherization measures, such as industrial pipe insulation, storm windows, floor insulation, duct sealing, and chilled/cold water pipe insulation, are available through the custom program, which offers up to $0.20/kWh or up to 70% of the project costs with a maximum incentive cap of $150,000. Incentives are also available for disadvantaged communities. Contact your National Grid representative for more information.

SCAN ME

Create an energy-efficient, more comfortable environment.

ngrid.com/totalbuildingcomfort • 1-800-787-1706 • efficiency@nationalgrid.com

2/11/26 (UNY-Electric)